

Official Ballot  
Presidential Primary Election  
April 28, 2020

BS REP 1

State of Maryland, Carroll County  
Republican Ballot

Instructions

Making Selections



Fill in the oval to the left of the name of your choice. You must blacken the oval completely, and do not make any marks outside of the oval. You do not have to vote in every race.



Do not cross out or erase, or your vote may not count. If you make a mistake or a stray mark, you may ask for a new ballot.

President of the United States

Vote for 1

- Donald J. Trump
- Bill Weld

Representative in Congress  
District 1

Vote for 1

- Jorge Delgado
- Andy Harris

Judge of the Circuit Court  
Circuit 5

Vote for 1

- Laura Morton
- George Psoras, Jr.
- Richard R. Titus

Delegates to the Republican  
National Convention  
District 1

Vote for up to 3

- Eugene S. Craig, III
- Danielle Hornberger  
(Trump)
- Michael Marchi  
(Trump)
- Joseph D. Sliwka  
(Trump)

Alternate Delegates to the  
Republican National  
Convention  
District 1

Vote for up to 3

- Nicole Harris  
(Trump)  
Unopposed
- Jeffery P. McBride  
(Trump)  
Unopposed
- Christina Trotta  
(Trump)  
Unopposed

Board of Education  
Vote for up to 2

- Stephanie R. Brooks
- Virginia R. Harrison
- Marsha B. Herbert
- Mary Kowalski
- Donna Sivigny

End of Ballot





Official Ballot  
Presidential Primary Election  
April 28, 2020

BS REP 2

State of Maryland, Carroll County  
Republican Ballot

Instructions

Making Selections

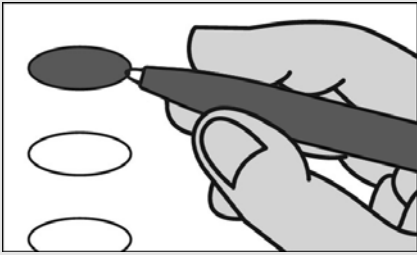

Fill in the oval to the left of the name of your choice. You must blacken the oval completely, and do not make any marks outside of the oval. You do not have to vote in every race.



Do not cross out or erase, or your vote may not count. If you make a mistake or a stray mark, you may ask for a new ballot.

President of the United States

Vote for 1

- Donald J. Trump
- Bill Weld

Representative in Congress  
District 8

Vote for 1

- Gregory Thomas Coll
- Bridgette L. Cooper
- Nicholas Gladden
- Patricia Rogers
- Shelly Skolnick
- Michael Yadeta

Judge of the Circuit Court  
Circuit 5

Vote for 1

- Laura Morton
- George Psoras, Jr.
- Richard R. Titus

Delegates to the Republican  
National Convention  
District 8

Vote for up to 3

- Ruth Horton Melson  
(Trump)
- Jeffrey Shockey  
(Trump)
- Margaret S. Shorten
- Mark Uncapher  
(Trump)

Alternate Delegates to the  
Republican National  
Convention  
District 8

Vote for up to 3

- James A. Calderwood  
(Trump)  
Unopposed
- Dan Cox  
(Trump)  
Unopposed
- Patricia Ann Fenati  
(Trump)  
Unopposed

Board of Education

Vote for up to 2

- Stephanie R. Brooks
- Virginia R. Harrison
- Marsha B. Herbert
- Mary Kowalski
- Donna Sivigny

End of Ballot





Official Ballot  
Presidential Primary Election  
April 28, 2020

**BS DEM 1**

State of Maryland, Carroll County  
Democratic Ballot

**Instructions**

**Making Selections**

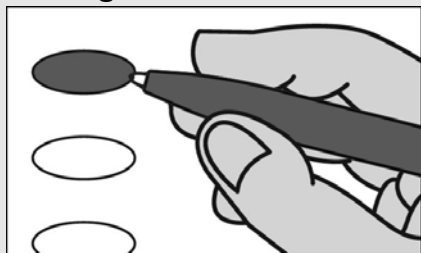

Fill in the oval to the left of the name of your choice. You must blacken the oval completely, and do not make any marks outside of the oval. You do not have to vote in every race.



Do not cross out or erase, or your vote may not count. If you make a mistake or a stray mark, you may ask for a new ballot.

**President of the United States**

Vote for 1

- Michael Bennet
- Joe Biden
- Michael Bloomberg
- Cory Booker
- Pete Buttigieg
- Julian Castro
- Tulsi Gabbard
- Amy Klobuchar
- Deval Patrick
- Bernie Sanders
- Tom Steyer
- Elizabeth Warren
- Marianne Williamson
- Andrew Yang
- Uncommitted to Any Presidential Candidate

**Representative in Congress District 1**

Vote for 1

- Allison Galbraith
- Mia Mason
- Jennifer Pingley

**Judge of the Circuit Court Circuit 5**

Vote for 1

- Laura Morton
- George Psoras, Jr.
- Richard R. Titus

Vote Both Sides



<b>Female Delegates to the Democratic National Convention District 1 Vote for up to 4</b>	
<input type="radio"/> <b>Elise Rose Bean</b>	(Sanders)
<input type="radio"/> <b>Allison Berkowitz</b>	(Warren)
<input type="radio"/> <b>Katherine B. Dalton</b>	(Biden)
<input type="radio"/> <b>Katie Dott</b>	(Uncommitted)
<input type="radio"/> <b>Lesley L. Israel</b>	(Biden)
<input type="radio"/> <b>Sydney Jacobs</b>	(Sanders)
<input type="radio"/> <b>Bernadette Velleda Jones</b>	(Buttigieg)
<input type="radio"/> <b>M. Patricia Lockett</b>	(Biden)
<input type="radio"/> <b>Kris Martin</b>	(Buttigieg)
<input type="radio"/> <b>Sarah Meyers</b>	(Buttigieg)
<input type="radio"/> <b>Briana Murphy</b>	(Sanders)
<input type="radio"/> <b>Nina Park</b>	(Yang)
<input type="radio"/> <b>Constance Weaver Pullen</b>	(Sanders)
<input type="radio"/> <b>Joan Marie St. Ours</b>	(Yang)
<input type="radio"/> <b>Emily K. Thompson</b>	(Warren)
<input type="radio"/> <b>Vicki Tillman</b>	(Warren)
<input type="radio"/> <b>Raquel L. Walsh</b>	(Warren)
<input type="radio"/> <b>Kara Welker</b>	(Warren)
<input type="radio"/> <b>Lee Whaley</b>	(Biden)
<input type="radio"/> <b>Leslie Tamarra Yarmo</b>	(Buttigieg)

<b>Male Delegates to the Democratic National Convention District 1 Vote for up to 3</b>	
<input type="radio"/> <b>Bob Bashore</b>	(Klobuchar)
<input type="radio"/> <b>Stephen Paul Baylis</b>	(Buttigieg)
<input type="radio"/> <b>Eric M. Bromwell</b>	(Biden)
<input type="radio"/> <b>Jake Burdett</b>	(Sanders)
<input type="radio"/> <b>Gene W. Counihan</b>	(Biden)
<input type="radio"/> <b>Daniel C. Diedriech</b>	(Klobuchar)
<input type="radio"/> <b>Michael John-Leon Donoghue</b>	(Yang)
<input type="radio"/> <b>Cody K. Drinkwater</b>	(Warren)
<input type="radio"/> <b>Philip Carey Foster</b>	(Biden)
<input type="radio"/> <b>William C. Hatala</b>	(Buttigieg)
<input type="radio"/> <b>William John Knapton</b>	(Klobuchar)
<input type="radio"/> <b>Christopher A. Koch</b>	(Warren)
<input type="radio"/> <b>Tavis Lemm</b>	(Warren)
<input type="radio"/> <b>Joseph E. Letts</b>	(Gabbard)
<input type="radio"/> <b>Gerard F. Petrik</b>	(Gabbard)
<input type="radio"/> <b>Michael Pullen</b>	(Sanders)
<input type="radio"/> <b>Gene M. Ransom, III</b>	(Buttigieg)
<input type="radio"/> <b>Philip Roby</b>	(Klobuchar)
<input type="radio"/> <b>Jared Schablein</b>	(Sanders)
<input type="radio"/> <b>Ivory Pernel Smith, Sr.</b>	(Uncommitted)
<input type="radio"/> <b>Nathaniel L. Veals, Jr.</b>	(Warren)
<input type="radio"/> <b>Michael Ian Welker</b>	(Warren)
<input type="radio"/> <b>Emerson Wen</b>	(Yang)
<input type="radio"/> <b>Weston S. Young</b>	(Gabbard)

<b>Board of Education Vote for up to 2</b>	
<input type="radio"/> <b>Stephanie R. Brooks</b>	
<input type="radio"/> <b>Virginia R. Harrison</b>	
<input type="radio"/> <b>Marsha B. Herbert</b>	
<input type="radio"/> <b>Mary Kowalski</b>	
<input type="radio"/> <b>Donna Sivigny</b>	

**End of Ballot** 

Official Ballot  
Presidential Primary Election  
April 28, 2020

BS DEM 2

State of Maryland, Carroll County  
Democratic Ballot

Instructions

Making Selections

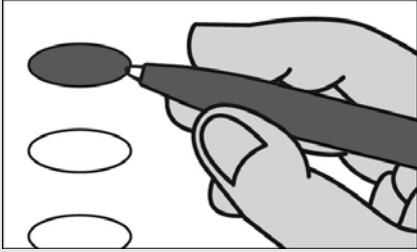

Fill in the oval to the left of the name of your choice. You must blacken the oval completely, and do not make any marks outside of the oval. You do not have to vote in every race.



Do not cross out or erase, or your vote may not count. If you make a mistake or a stray mark, you may ask for a new ballot.

President of the United States

Vote for 1

- Michael Bennet
- Joe Biden
- Michael Bloomberg
- Cory Booker
- Pete Buttigieg
- Julian Castro
- Tulsi Gabbard
- Amy Klobuchar
- Deval Patrick
- Bernie Sanders
- Tom Steyer
- Elizabeth Warren
- Marianne Williamson
- Andrew Yang
- Uncommitted to Any Presidential Candidate

Representative in Congress District 8

Vote for 1

- Marcia H. Morgan
- Utam Paul
- Jamie Raskin
- Lih Young

Judge of the Circuit Court Circuit 5

Vote for 1

- Laura Morton
- George Psoras, Jr.
- Richard R. Titus

Vote Both Sides



<b>Female Delegates to the Democratic National Convention District 8 Vote for up to 4</b>	
<input type="radio"/> Dana M. Alzouma	(Gabbard)
<input type="radio"/> Kristen Ballantine	(Yang)
<input type="radio"/> Liz Barrett	(Buttigieg)
<input type="radio"/> Julie Blum	(Warren)
<input type="radio"/> Ysela Bravo	(Warren)
<input type="radio"/> Brandy H. M. Brooks	(Warren)
<input type="radio"/> Alyssa L. Cain	(Gabbard)
<input type="radio"/> Lorig Charkoudian	(Warren)
<input type="radio"/> Stephanie Cheng	(Yang)
<input type="radio"/> Kathryn Cohen	(Yang)
<input type="radio"/> Lisa Cookson	(Klobuchar)
<input type="radio"/> Karylena Maria Cruz	(Warren)
<input type="radio"/> Ana J. Curtis	(Warren)
<input type="radio"/> Tracey Friedlander	(Biden)
<input type="radio"/> Linda Fuller	(Warren)
<input type="radio"/> Raezel S. Geiser	(Buttigieg)
<input type="radio"/> Carrie Goux	(Bloomberg)
<input type="radio"/> Terrelyn S. Greszler	(Yang)
<input type="radio"/> Susan K. Heltemes	(Klobuchar)
<input type="radio"/> Laura Henderson	(Warren)
<input type="radio"/> Susan R. Hoffmann	(Biden)
<input type="radio"/> Elena Hung	(Warren)
<input type="radio"/> Beyhan M. Ibici	(Yang)
<input type="radio"/> Mary Virginia Ingram	(Klobuchar)
<input type="radio"/> Cheryl C. Kagan	(Bloomberg)
<input type="radio"/> Helen Rozsics Kerr	(Biden)
<input type="radio"/> Renee J. Kotz	(Warren)
<input type="radio"/> Dawn Krusemark	(Biden)
<input type="radio"/> Avital Li	(Sanders)
<input type="radio"/> Shaw Li	(Yang)
<input type="radio"/> Caren W. Madsen	(Klobuchar)
<input type="radio"/> Yaheiry Mora	(Sanders)
<input type="radio"/> Mairi Nicola Morrison	(Gabbard)
<input type="radio"/> Stefani Olsen	(Sanders)
<input type="radio"/> Jill Ortman-Fouse	(Warren)
<input type="radio"/> Jennifer Peyton	(Yang)
<input type="radio"/> Alyssa Picard	(Warren)
<input type="radio"/> Sanjida Rangwala	(Warren)
<input type="radio"/> Elly I. Rostoum	(Sanders)
<input type="radio"/> Peggy Sand	(Warren)
<input type="radio"/> Emily Shetty	(Uncommitted)
<input type="radio"/> Patricia L. Sims	(Warren)
<input type="radio"/> Jennifer Stein	(Warren)
<input type="radio"/> Susan Turnbull	(Buttigieg)
<input type="radio"/> Mary D. P. Wagner	(Klobuchar)
<input type="radio"/> Jheanelle Wilkins	(Warren)
<input type="radio"/> Teresa Saavedra Woorman	(Buttigieg)
<input type="radio"/> Joyce C. Yang	(Yang)

<b>Male Delegates to the Democratic National Convention District 8 Vote for up to 4</b>	
<input type="radio"/> Benjamin Howard Cole Beury	(Warren)
<input type="radio"/> Liam F. Berry-Drobnich	(Sanders)
<input type="radio"/> Alan S. Bowser	(Biden)
<input type="radio"/> Ronald E. Cohen	(Yang)
<input type="radio"/> Jordy R. Diaz	(Sanders)
<input type="radio"/> Joseph P. Esposito	(Bennet)
<input type="radio"/> Ari Michael Feuer	(Klobuchar)
<input type="radio"/> Kade Friedlander	(Bloomberg)
<input type="radio"/> Evan Glass	(Warren)
<input type="radio"/> Scott Evan Goldberg	(Warren)
<input type="radio"/> Richard H. Goodwin, Jr.	(Gabbard)
<input type="radio"/> Henry K. Ho	(Yang)
<input type="radio"/> Tom Hucker	(Uncommitted)
<input type="radio"/> Juan Carlos Iturregui	(Warren)
<input type="radio"/> Ashwani Jain	(Buttigieg)
<input type="radio"/> Milton L. Jones	(Biden)
<input type="radio"/> Ken Kerr	(Uncommitted)
<input type="radio"/> Edward Kimmel	(Uncommitted)
<input type="radio"/> Samuel J. Lieberman	(Klobuchar)
<input type="radio"/> Peter MacGahan	(Gabbard)
<input type="radio"/> Joseph David Maka	(Yang)
<input type="radio"/> John Maslin	(Gabbard)
<input type="radio"/> Joseph McCarthy	(Buttigieg)
<input type="radio"/> Richard L. McCarthy	(Uncommitted)
<input type="radio"/> David Moon	(Warren)
<input type="radio"/> Danny I. Moreno	(Sanders)
<input type="radio"/> Bob Muehlenkamp	(Sanders)
<input type="radio"/> Thomas Mulczynski	(Buttigieg)
<input type="radio"/> Matthew Murguia	(Uncommitted)
<input type="radio"/> Frederick A. Olowin	(Yang)
<input type="radio"/> Camden Raynor	(Warren)
<input type="radio"/> William Reid	(Biden)
<input type="radio"/> Martin Russell	(Gabbard)
<input type="radio"/> Jeffrey Zane Slavin	(Bloomberg)
<input type="radio"/> Andrew Vermilye	(Bloomberg)
<input type="radio"/> Cameron Walkup	(Warren)
<input type="radio"/> Benjamin Matthew Wolff	(Buttigieg)
<input type="radio"/> Marc J. Zwilling	(Biden)

<b>Board of Education Vote for up to 2</b>	
<input type="radio"/> Stephanie R. Brooks	
<input type="radio"/> Virginia R. Harrison	
<input type="radio"/> Marsha B. Herbert	
<input type="radio"/> Mary Kowalski	
<input type="radio"/> Donna Sivigny	

**End of Ballot** 



Official Ballot  
Presidential Primary Election  
April 28, 2020

BS NON 1

State of Maryland, Carroll County  
Non-Partisan Ballot

**Instructions**

**Making Selections**

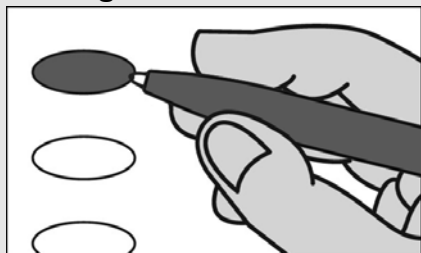

Fill in the oval to the left of the name of your choice. You must blacken the oval completely, and do not make any marks outside of the oval. You do not have to vote in every race.



Do not cross out or erase, or your vote may not count. If you make a mistake or a stray mark, you may ask for a new ballot.

**Board of Education  
Vote for up to 2**

- Stephanie R. Brooks**
- Virginia R. Harrison**
- Marsha B. Herbert**
- Mary Kowalski**
- Donna Sivigny**

**End of Ballot**



